

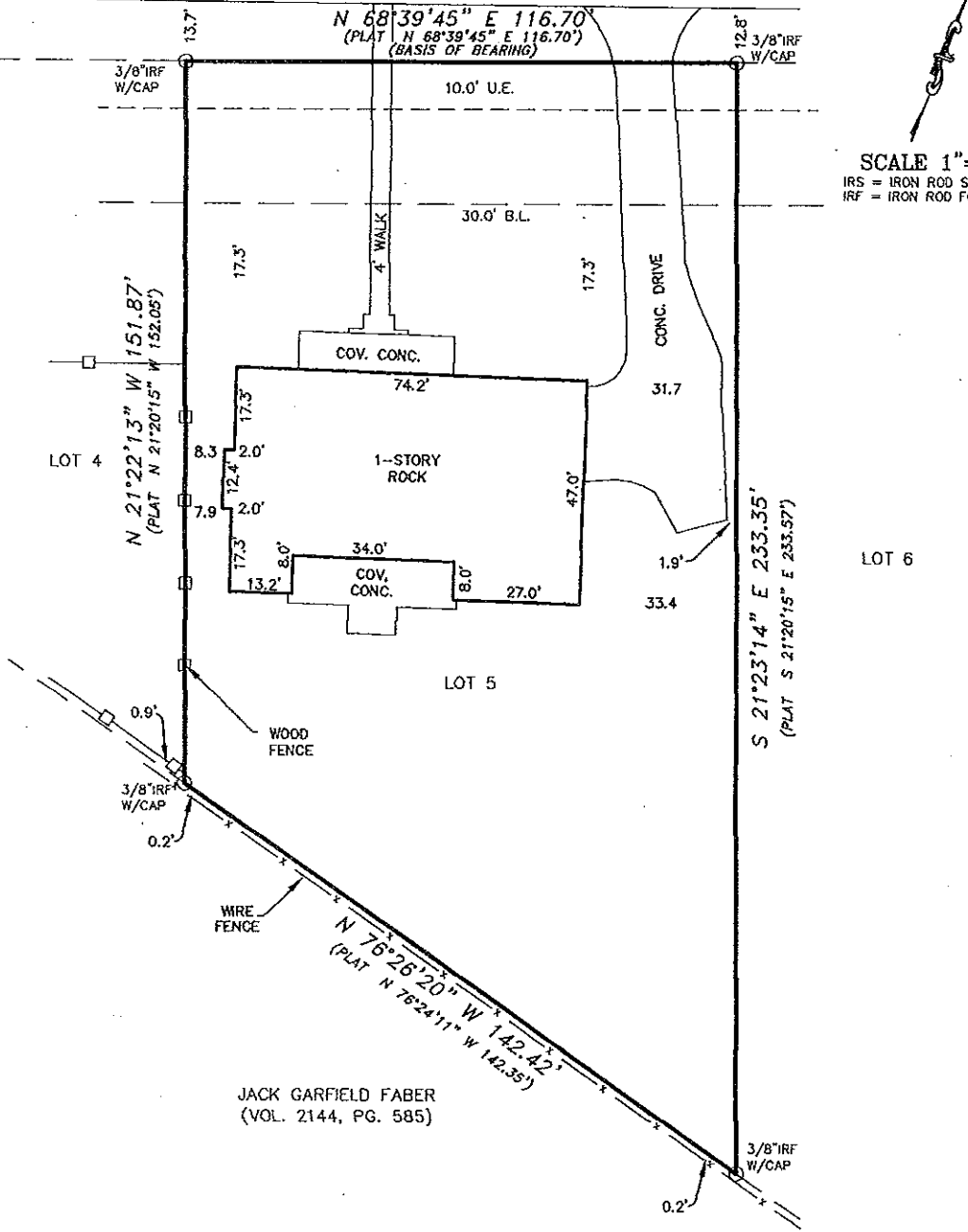

MITCHELL & ASSOCIATES, INC.
ENGINEERING & SURVEYING
 102 N. COLLEGE ST., KILLEEN, TEXAS (254) 634-5541

150 CLAREMONT DRIVE



SCALE 1"=30'
 IRS = IRON ROD SET
 IRF = IRON ROD FOUND

JACK GARFIELD FABER
 (VOL. 2144, PG. 585)

LOT 5, BLOCK 2, NORTHCLIFFE PHASE VII, TEMPLE, BELL COUNTY, TEXAS.
 RECORDED IN CABINET C, SLIDE 280-A, PLAT RECORDS OF BELL COUNTY, TEXAS.

STATE OF TEXAS KNOW ALL MEN BY THESE PRESENTS, that I, Gary W. Mitchell,
 COUNTY OF TARRANT Registered Professional Land Surveyor, do hereby certify
 that I did cause to be surveyed on the ground the above
 described tract of land.

IN WITNESS WHEREOF, I have hereunto set my hand and seal this the 11th day of January, 2005

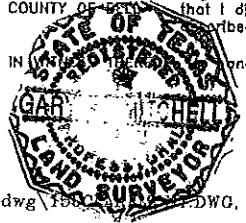

Gary W. Mitchell
 Gary W. Mitchell
 Registered Professional
 Land Surveyor, No. 4982