

Sketch showing 6.25 ACRES, being a part of the
 J. A. CURSEY SURVEY, ABSTRACT NO. 217
 in Bell County, Texas

10.993 ACRES
 DEMARIA and GIDDEN
 DISTRIBUTING CO., INC.
 Volume 1485, Page 561

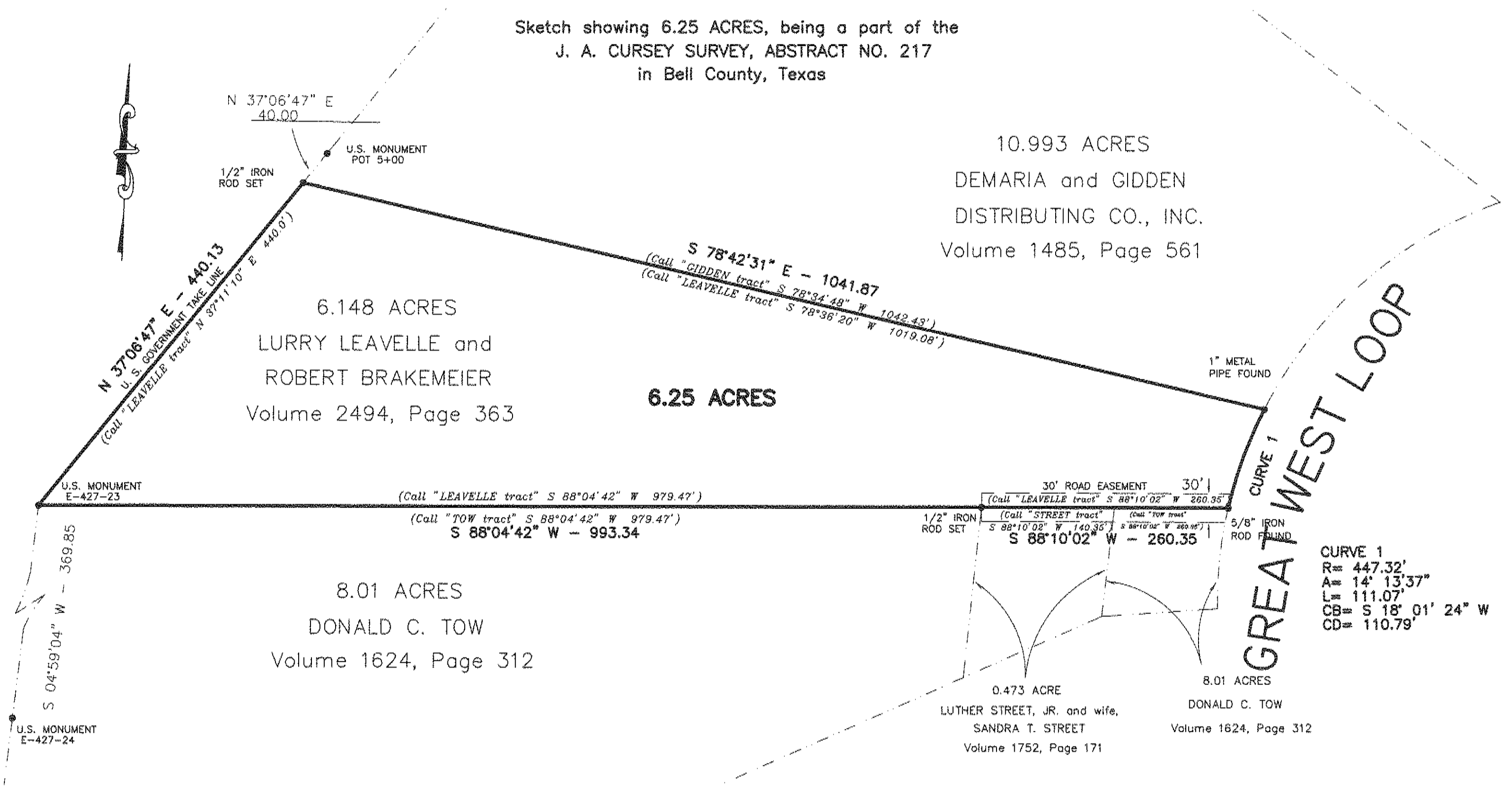

I, CHARLES C. LUCKO (R.P.L.S. NO. 4636) hereby certify to JIM and LANA SHIELDS
and OLD REPUBLIC TITLE COMPANY that this survey was performed on the ground by men under my
 direct supervision, and that the corners have been marked as shown hereon. No consideration was given while
 performing this survey to locate this property in relation to any Flood Plains that may or may not affect this
 property, or the location of any easements that may or may not affect this property.

1" = 100'
 2-6-95

4324
 4324.DWG
 DWG216