

PLAT SHOWING THE IMPROVEMENTS ON A TRACT OF LAND IN BELL COUNTY, TEXAS.

LEGEND

- - IRON PIN FOUND
 - - WATER METER
 - ⊙ - IRON PIPE FOUND
 - E — ELECTRICAL LINE
- (RECORD DATA - VOLUME 5891, PAGE 705)

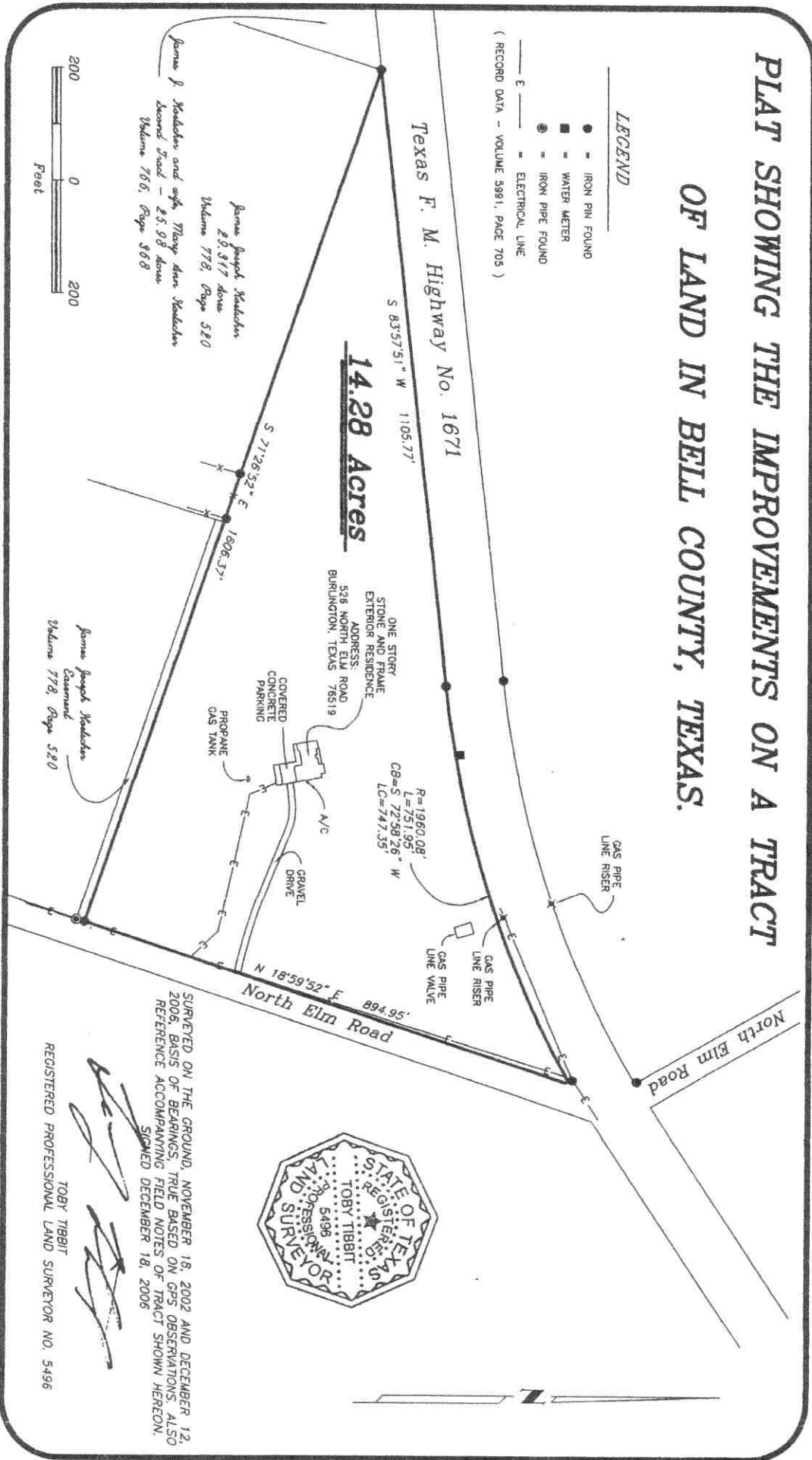

14.28 Acres

ONE STORY
STONE AND FRAME
EXTERIOR RESIDENCE
ADDRESS: ROAD
528 NORTH ELM
BURLINGTON, TEXAS 76519

R=1960.08'
L=751.95'
CB=S 72°58'26" W
LC=747.35'

James Joseph Voshell
28,817 done
Volume 778, Page 520

James Joseph Voshell and wife, Mary Ann Voshell
Second Tract - 28,98 done
Volume 766, Page 508

James Joseph Voshell
Consent
Volume 778, Page 520

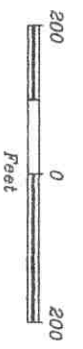

SURVEYED ON THE GROUND, NOVEMBER 18, 2002 AND DECEMBER 12, 2006, BASIS OF BEARINGS, TRUE BASED ON GPS OBSERVATIONS, ALSO REFERENCE ACCOMPANYING FIELD NOTES OF TRACT SHOWN HEREON.
SIGNED DECEMBER 18, 2006

Toby Tibbit

TOBY TIBBIT
REGISTERED PROFESSIONAL LAND SURVEYOR NO. 5496