

Being 1.93 Acres of land out of NANCY CHANCE SURVEY, Abstract Number 5 in Bell County, Texas, being all of that called 1.93 acres conveyed to W. Harry Mitchell and Virginia M. Shafer, by a deed recorded in Volume 1779, Page 769, of the Deed Records of Bell County, Texas.

Being 0.48 Acres of land out of NANCY CHANCE SURVEY, Abstract Number 5 in Bell County, Texas, being all of that called 0.47 acres conveyed to William Robert Shafer, Harry Joe Shafer, Madge Wendler, by a deed recorded in Volume 2392, Page 677, of the Deed Records of Bell County, Texas.

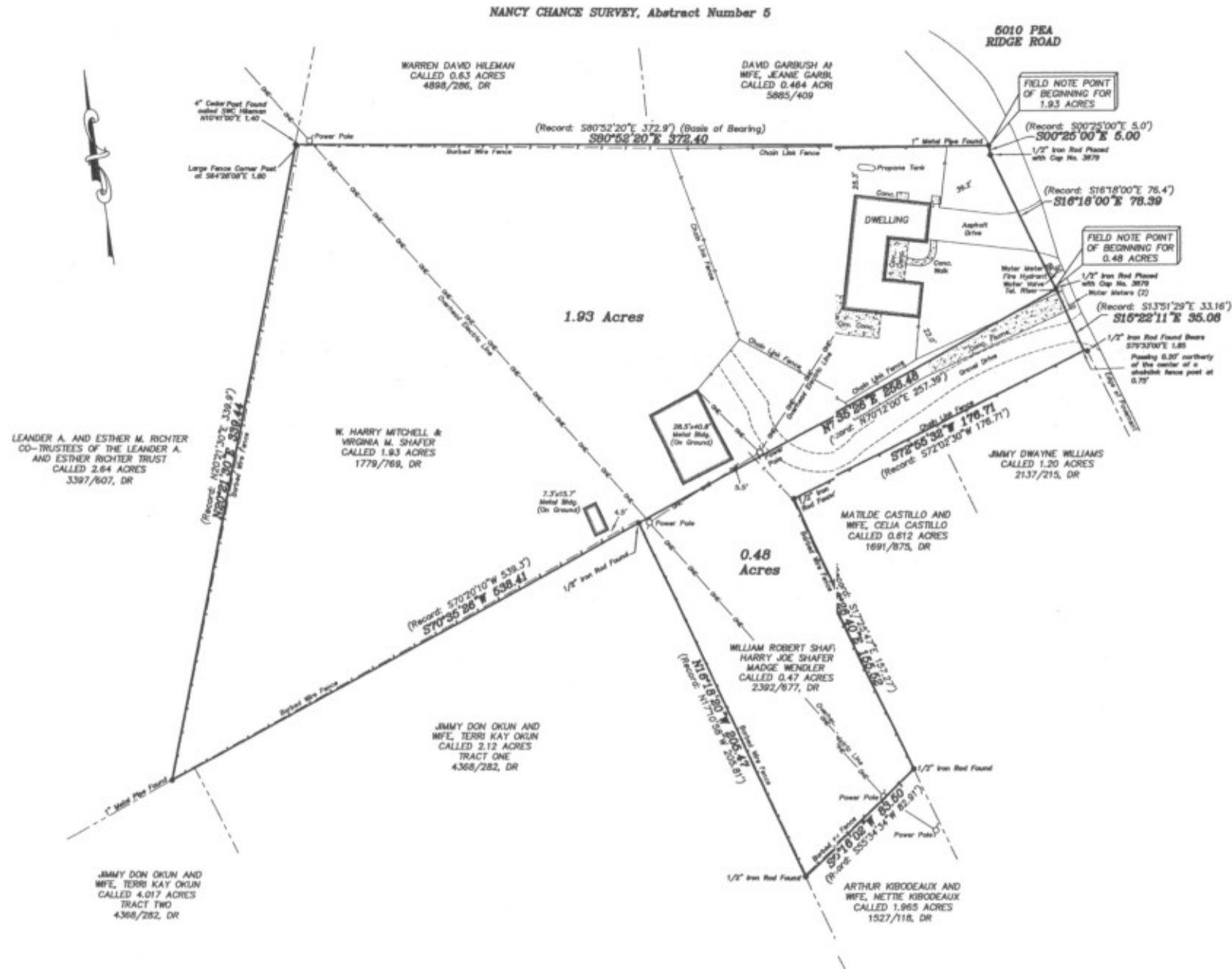

This survey was performed without the benefit of a title report. Record information on this plot is based on the public records search by the surveyor and may not include all easements or instruments pertaining to this property.

This sketch represents a survey made on the ground. During the performance of this survey persons working under my supervision observed conditions along the boundaries and to the best of my knowledge they are as shown. LETH LTD. does not make or warrant any flood zone designation.

I HEREBY STATE THAT TO THE BEST OF MY PROFESSIONAL KNOWLEDGE AND BELIEF THAT THIS PLAN AND THE SURVEY ON WHICH IT IS BASED MEETS THE REQUIREMENTS FOR LAND SURVEYS IN THE STATE OF TEXAS. THIS THE 5 DAY OF July, 2008.

SURVEYED: 05/13/2008  
CREW CHIEF: TNDS

*Gale Arnold*  
GALE ARNOLD, RPLS., NO. 3879

