

CENTRAL TOPOGRAPHIC SERVICE

RONALD E. OWINGS, RPLS
P.O. BOX 1801 BELTON, TX 76513
254-780-780 FAX 254-780-8708 254-639-3700
email ronaldowings@msn.com

Lot Five (5), in Block One (1), of Red Rock Hills Subdivision, in the City of Belton, Bell County, Texas, according to the plat of record in Cabinet C, Slide 82-C, Plat Records of Bell County, Texas.

VOL. 500, PG. 29, DR8CT, is a blanket easement, unable to locate by survey.

The electric lines described in the following are not on this tract.
600530, 637488.

ROW deed in 737481 is not on this tract.

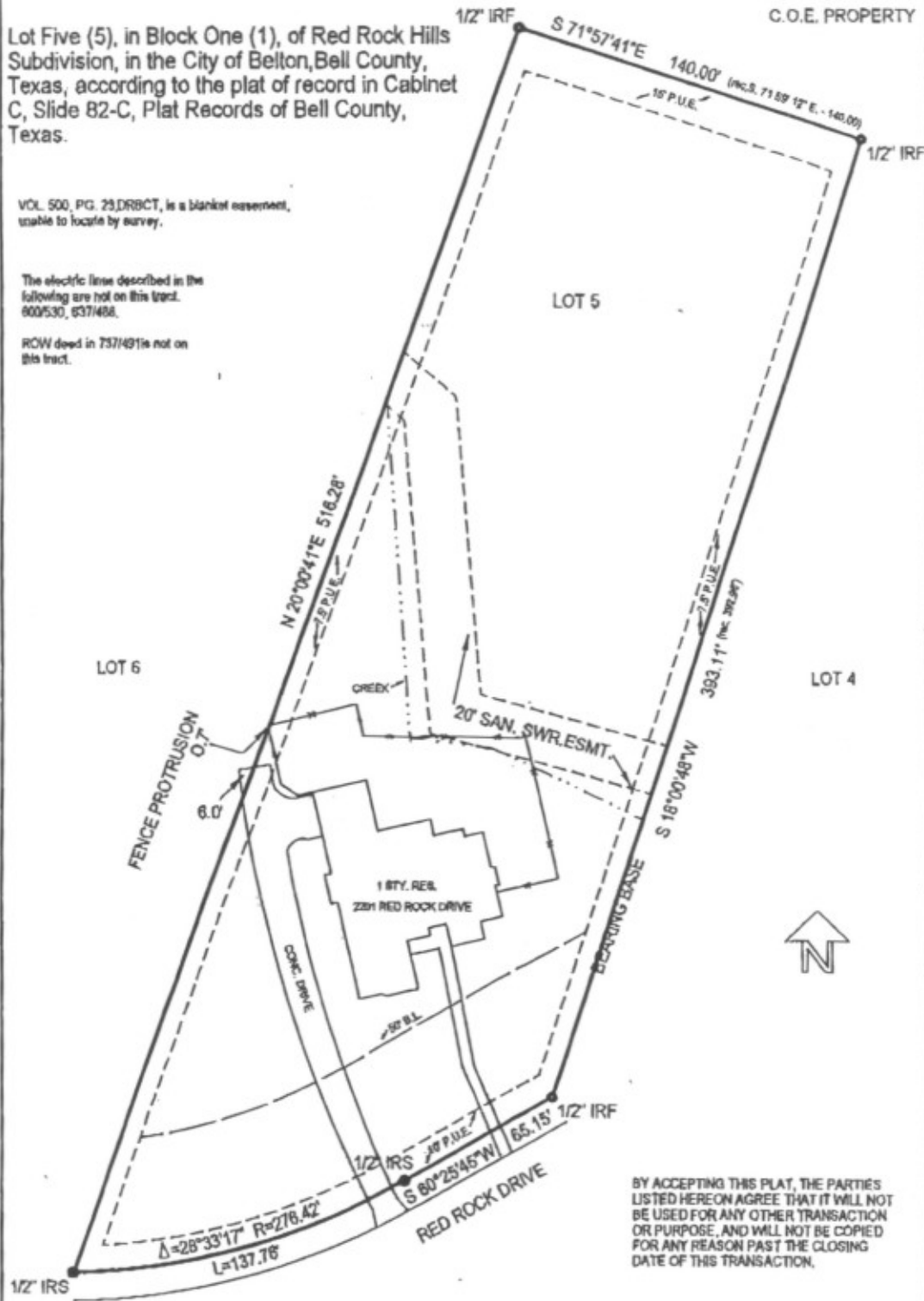

BY ACCEPTING THIS PLAT, THE PARTIES LISTED HEREON AGREE THAT IT WILL NOT BE USED FOR ANY OTHER TRANSACTION OR PURPOSE, AND WILL NOT BE COPIED FOR ANY REASON PAST THE CLOSING DATE OF THIS TRANSACTION.

THIS SURVEY WAS MADE ON THE GROUND. THERE IS NO VISIBLE EVIDENCE OF EASEMENTS OR CONFLICTS, EXCEPT AS SHOWN HEREON.

BUYER PATRICK & SANDRA RIDLEY
LENDER MCAFEE
TITLE CO. MONTEITH
GF NO. 01-2347 02-3882

RONALD E. OWINGS 6/01/2001
DATE

DATE OF LAST REVISION 8/20/2002 (FENCE ADDED)
SCALE 1" = 50'
UNIT 1 OF 1
FILE NO. T0147